

**Indian Linux Users' Group, Chennai (ILUGC)**

in association with

**Thiagarajar College of Engineering, Madurai**

presents

# **Careers with GNU/Linux**

by

**Shakthi Kannan** MS

Thiagarajar College of Engineering, Madurai

# Introduction

- **GNU/Linux/Free Software Movement**
  - **Free Software Foundation (FSF)**
  - ***Free as in Freedom – Richard Stallman's Crusade for Free Software***  
<http://www.oreilly.com/openbook/freedom/>
  - ***The Cathedral and the Bazaar - Eric Steven Raymond***  
<http://www.catb.org/~esr/writings/cathedral-bazaar/cathedral-bazaar/>
- **GNU General Public License**
- **GNU/Linux distributions**  
**Red Hat, Fedora Core, SuSE, Mandrake, Debian, Slackware**  
**Knoppix, Gnoppix, Gentoo**  
<http://www.distrowatch.com/>
- **Linux User Groups**  
<http://www.linux.org/groups/>

*free*  
SOFTWARE  
FOUNDATION

# Industry Domains

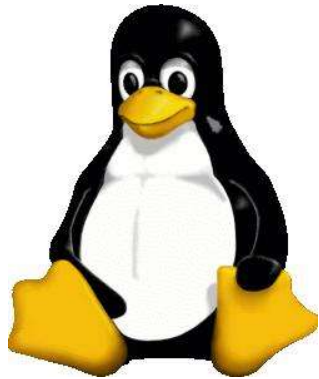

**Bioinformatics**  
**Computer Networks**  
**Gaming industry**  
**Embedded systems/VLSI**  
**Operating Systems**  
**Research**  
**Service industry**  
**Systems development**  
**System/network administration**  
**Teaching**  
**Telecommunications**

# Job Designation

- **Application Developer**
- **Graphics Designer**
- **Database Programmer**
- **Embedded Systems Engineer**
- **Freelance Writer**
- **Professor/Researcher**
- **Marketing Specialist**
- **Consultant**
- **Network/System Administrator**
- **VLSI Engineer**
- **Systems Developer**
- **Web Developer**

GNU's Not UNIX

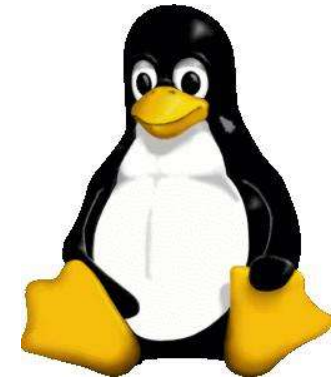

# Application Developer

- **C, C++, Java, Fortran, Cobol, Lisp**
- **Perl, Python, Bash**
- **Tcl/Tk, GTK, Qt**

**<http://sourceforge.net>**

**<http://freshmeat.net>**

## Coursework

- **CS131 Programming and Data Structures**
- **CS231 Introduction to Analysis of Algorithms**
- **CS237 Object Oriented Programming**
- **CS338 Software Engineering**
- **CS433 Object Oriented System Analysis and Design**

# Eclipse IDE

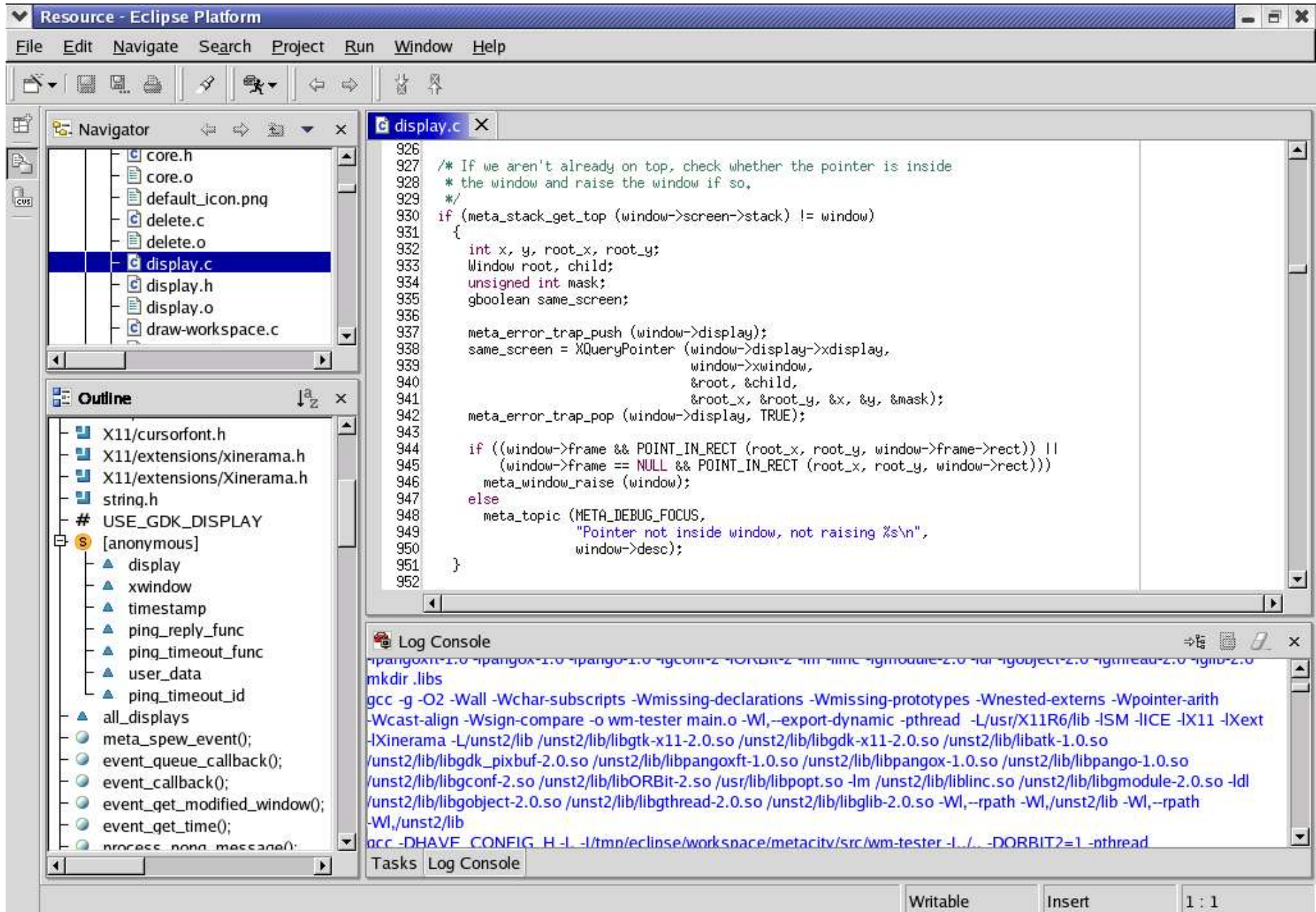

Source: <http://ometer.com/eclipse-shots/eclipse-metacity.png>

# Database Programmer

- **Webhosting, databases**
- **MySQL, PostgreSQL, ORACLE**
- **Java, swing, JDBC**
- **LAMP: Linux Apache MySQL PHP**

*GNU/Linux SQL Databases and Tools*

<http://linas.org/linux/db.html>

## Coursework

- **CS234 Database Management Systems**
- **CS338 Software Engineering**
- **CS433 Object Oriented System Analysis and Design**
- **CS432 Web Technology**

# ORACLE Database 10g on GNU/Linux

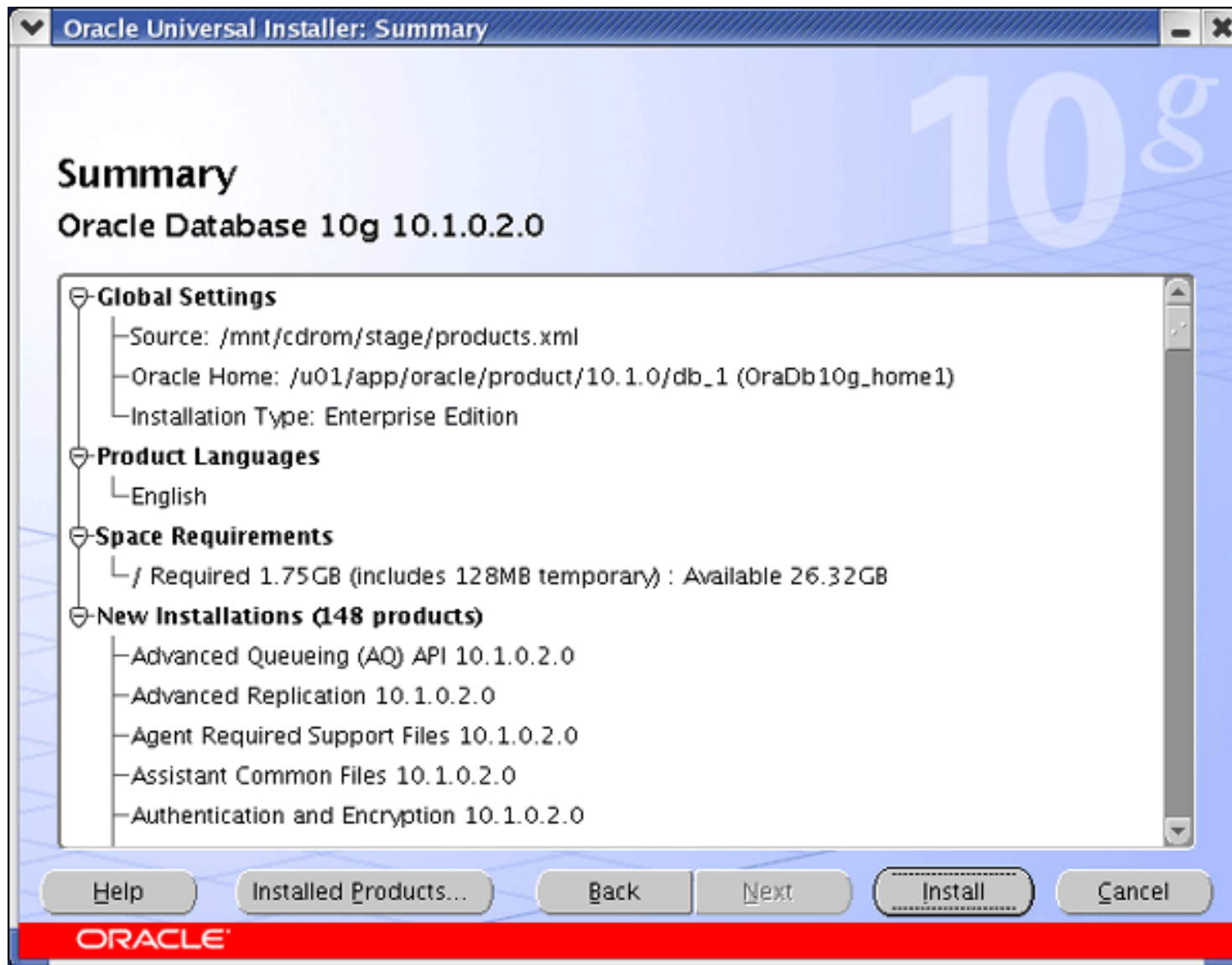

# Borland JBuilder 9 Enterprise on GNU/Linux

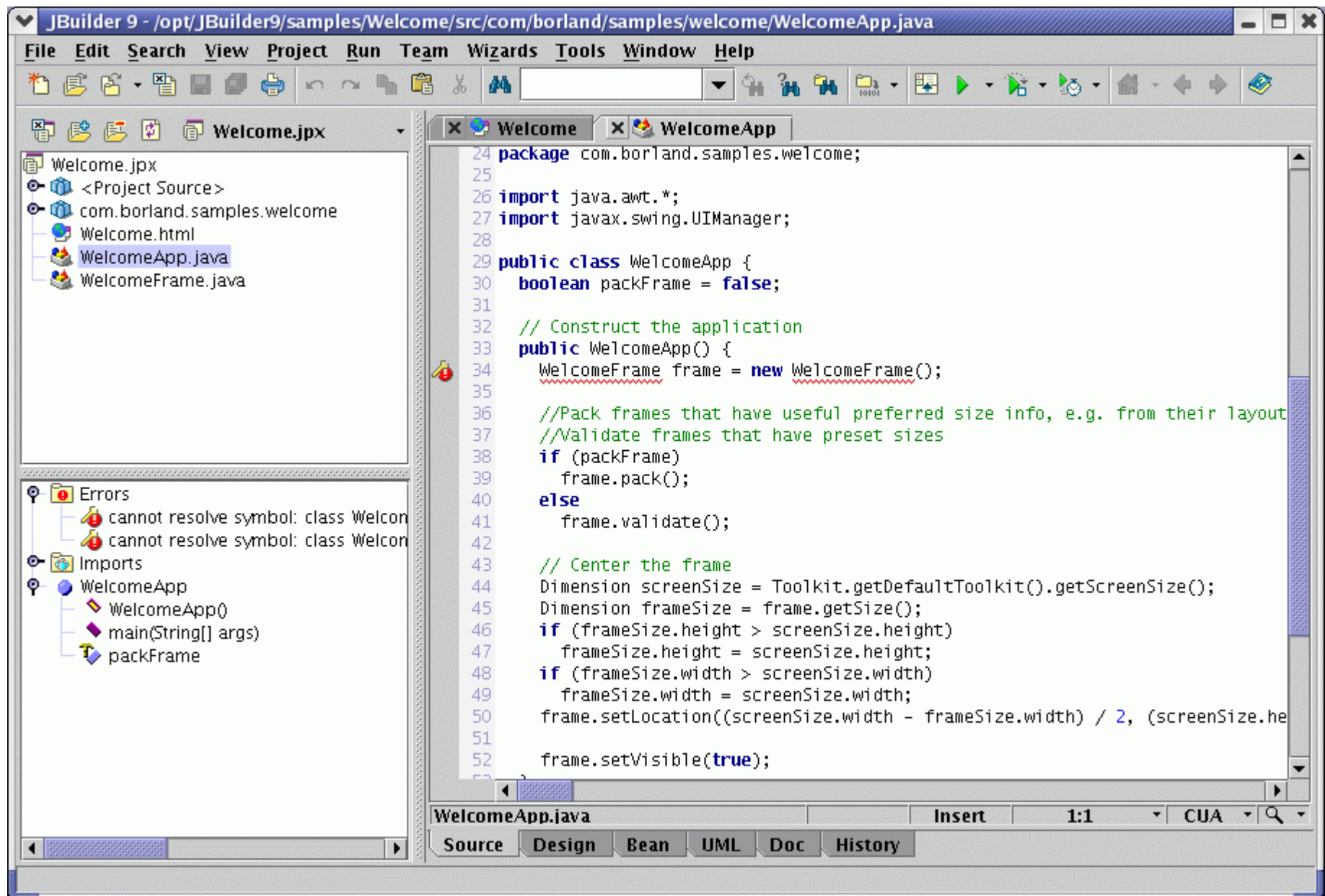

Source: <http://www.yolinux.com/TUTORIALS/images/JBuilder9-screenshot.gif>

# Business/Marketing

## Consultant

- GNU/Linux deployment
- Migration

*Linux Consultants Guide*

<http://www.faqs.org/docs/consult/>

## Marketing Specialist

- Market research
- Advertising
- GNU/Linux Promotions
- Public relations

## Freelance Writer

- Command of language
- Articles, publications, books
- <http://www.linuxjournal>
- <http://slashdot.org/>

# OpenOffice

Identifier	Type	Address	Annote	Author	Booktitle	Chapter	Edition	Editor	Howp
BOR02a	1			Borges, Malte; Schumacher, Jörg					
BOR02b	1			Borges, Malte; Schumacher, Jörg					
BUS00	1			Busch, David D.; Olsen, J.W.					
DAN00	1			Dandenell, Malin; Ek, Jesper					
FAC01	1			Facundo Arena, Hector					
GAE02	1			Gäbler, Rene					
HAB00	1			Habraken, Joe					
JON00	1			Jones, Floyd; Haugland, Solveig					
MOL02	1			Molla, Ricard					
RAP00	1			Rapion, Anne					
RIN01	1			Rinne, Karin					
WAR01a	1			Warner, Nancy D.					

The 'Data Source Administration' dialog box is open, showing the 'General' tab. The 'Name' field is 'Data source 1'. The 'Database type' dropdown menu is open, showing options: jDBC, MySQL, Adabas, jDBC, ODBC, dBase, Text, Spreadsheet, and Address book. The 'Data source URL' field is empty. The 'OK', 'Apply', 'Cancel', and 'Help' buttons are visible at the bottom of the dialog.

# XFCE in Tamil

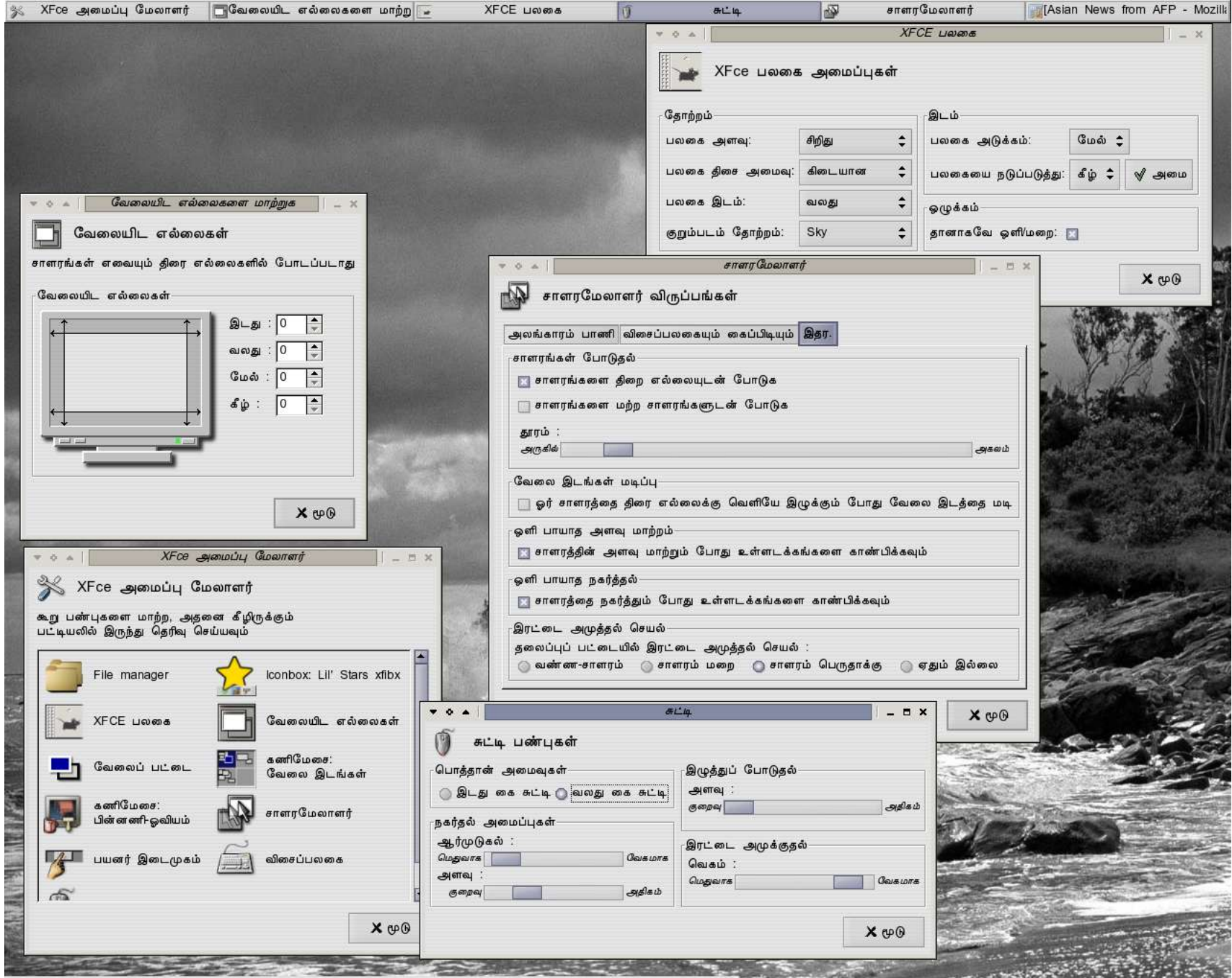

# VLSI Engineer

- **C**
- **Verilog, VHDL**
- **Alliance VLSI CAD tools**
- **gEDA, vlsi, PCB tool, EE tool,**
- **TkGate, Xcircuit, gerbv, gputils**

## Coursework

- **EE337 Digital Signal Processing**
- **EE334 Integrated Circuits**
- **EE333 Digital Systems**
- **EE340 Microprocessor & Applications**
- **EE350 Computer Architecture**

# Systems Developer

- **Assembly, C**

*Programming from the Ground-Up*

<http://savannah.nongnu.org/download/pgubook/>

- **Device drivers, kernel development**

*Linux Device Drivers*

<http://www.xml.com/ldd/chapter/book/>

- **Compilers, assemblers, emulators, linkers, loaders**

- **Distributed computing, protocol development**

- **Filesystems, clustering, benchmarking**

*GNU/Linux devices*

<http://www.linuxdevices.com>

# Systems Developer

---

## Coursework

- **CS131 Programming and Data Structures**
- **CS231 Introduction to Analysis of Algorithms**
- **CS232 Digital Systems**
- **CS233 System Software**
- **CS238 Computer Architecture I**
- **CS334 Microprocessors**
- **CS333 Operating Systems**
- **CS340 Computer Architecture II**
- **CS337 Principles of Compiler Design**
- **CS338 Software Engineering**

# GNU/Linux Software Tools

- GNU C Compiler (gcc)
- GNU Assembler (gas)
- GNU C++ compiler (g++)
- GNU Debugger (gdb)
- Data Display Debugger (ddd)
- Java SDK
- Python
- Tcl

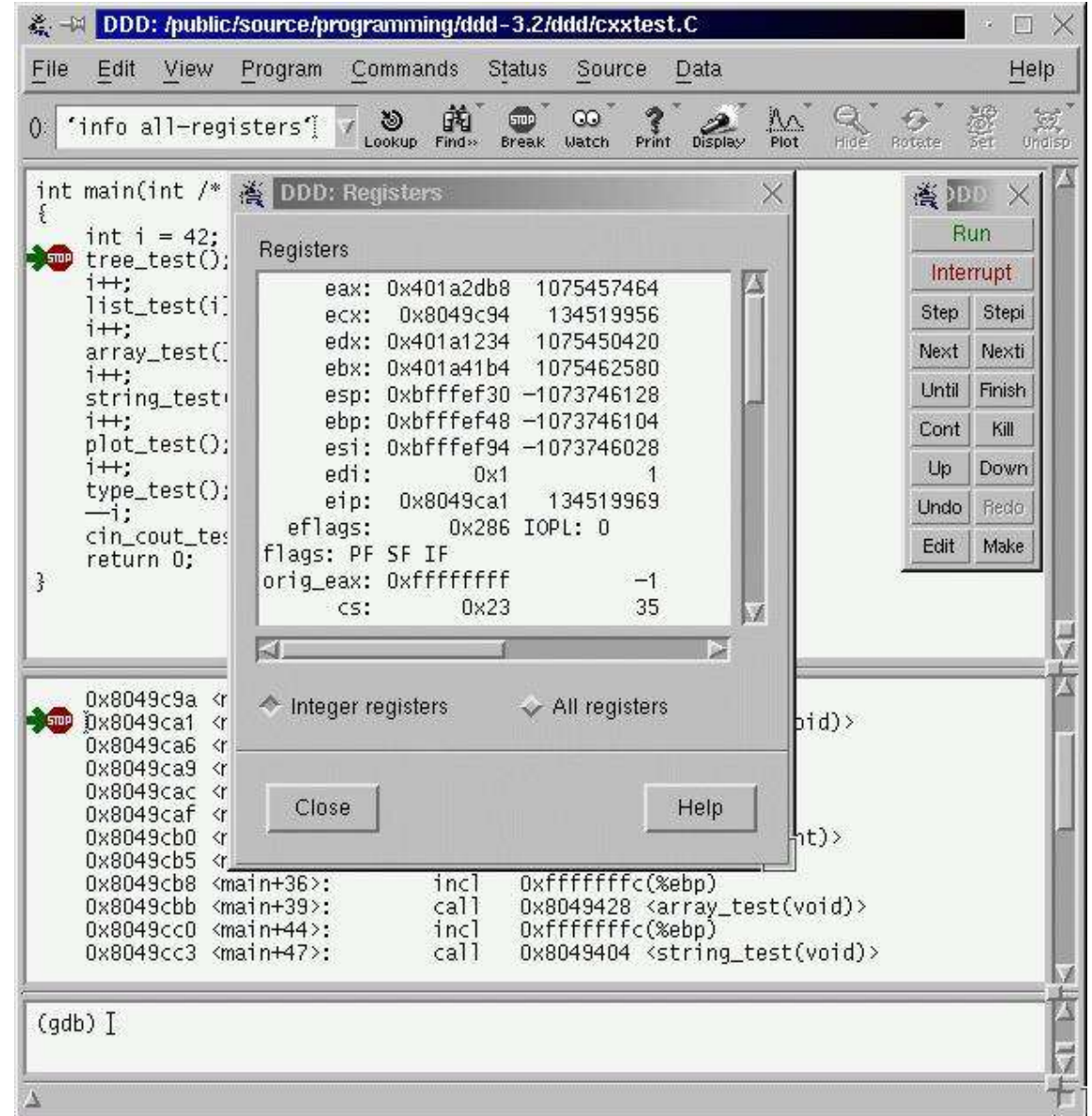

# Professor/Researcher

## Professor

- Command of language
- Universities/colleges/schools
- Lectures/training
- Conferences/seminars/workshops

## Researcher

- Focussed
- Conferences/seminars/workshops
- Papers, publications, journals
- Academia/industry research

# Systems/Network Administrator

- **Scripting** – Bash, Perl, Python
- **Services** – Apache, BIND, DNS, DHCP, sendmail, LDAP
- **Skills**
  - **Installation, configuration, monitoring, security**
  - **Backup and recovery procedures, troubleshooting,**
  - **Communication skills**

<http://www.tldp.org/HOWTO/HOWTO-INDEX/categories.html>

## Coursework

- **CS339 Computer Networks**
- **CS431 Network protocols, management and security**
- **CS432 Web Technology**

# SuSE Linux Install

**YaST**

**Base Installation**

- ✓ Language
- ✓ Installation Settings
- ✓ Perform Installation

**Configuration**

- ✓ Perform Installation
- ✓ Root Password
- ➔ **Network**
- Online Update
- Users
- Clean Up
- Release Notes
- Device Configuration

**Network Configuration**

Skip Configuration

Use Following Configuration

**Firewall**

- Firewall is enabled
- External Interfaces: eth-id-00:50:ba:1b:62:78
- SSH: disabled
- Additional Services: none

**Network Interfaces**

- D-Link DFE-530TX rev A  
Configured with DHCP.
- Host Name: set by DHCP
- Name Servers: set by DHCP
- Search List: set by DHCP

**DSL Connections**

- Not detected.

**ISDN Adapters**

- Not detected.

# Ximian Evolution

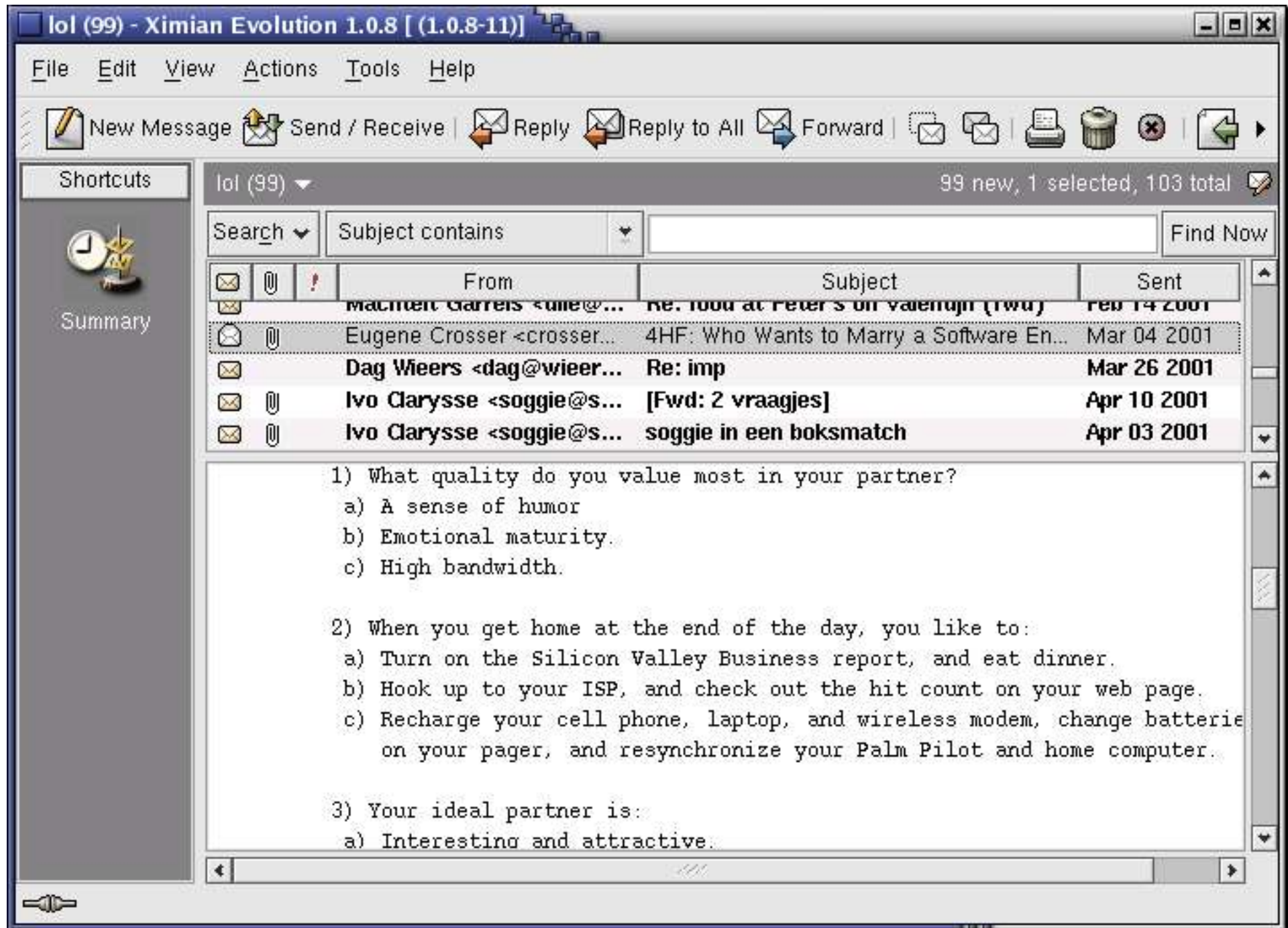

# Web Developer

- XML/SGML, Perl, SQL
- HTML, XHTML, CSS
- LAMP (Linux, Apache, MySQL, PHP)
- <http://www.devshed.com/>
- <http://www.linuxforum.com/forums/index.php?showtopic=53452>

## Coursework

- CS234 Database management Systems
- CS431 Network protocols, management and security
- CS432 Web Technology

# Bluefish

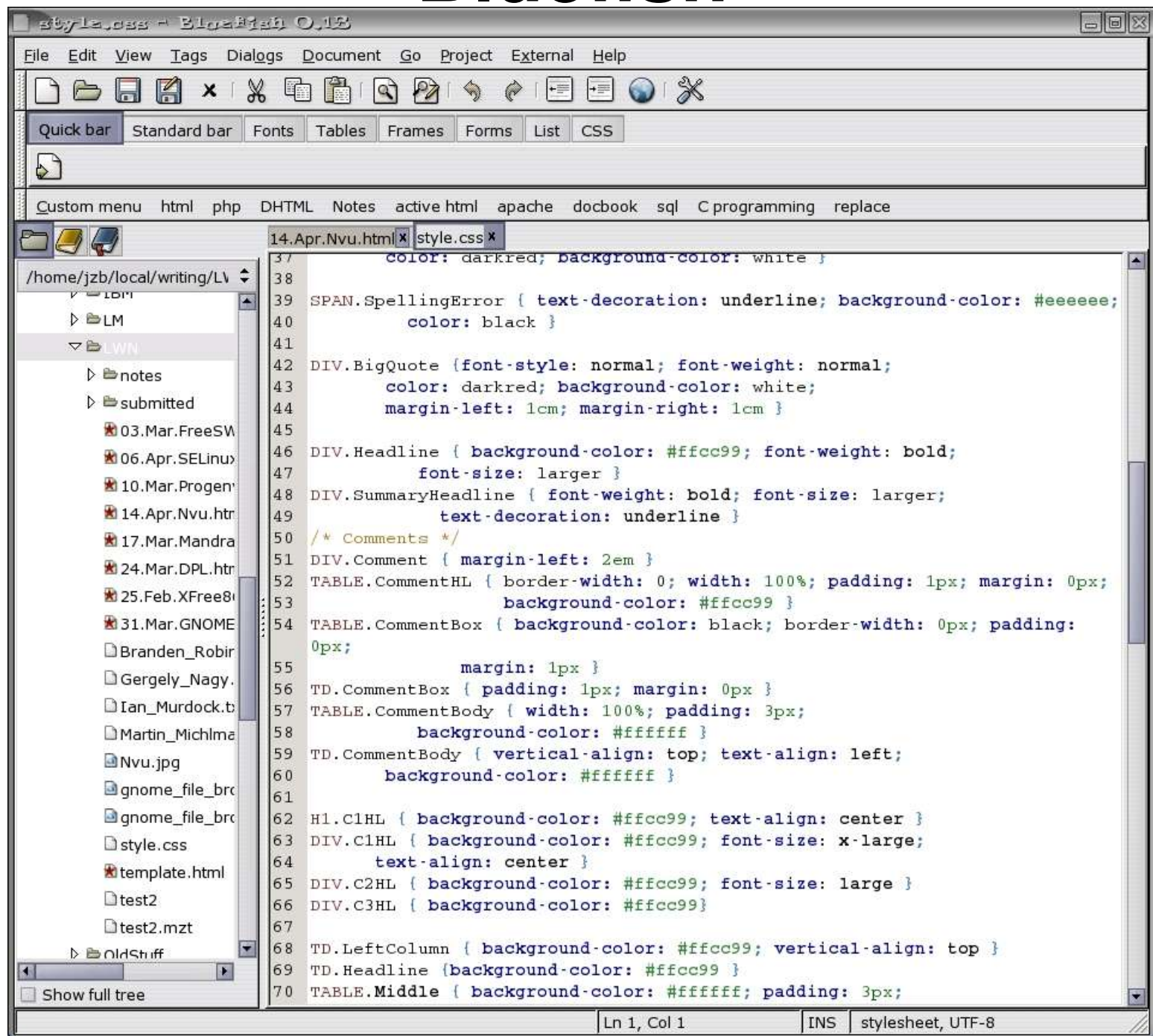

Source: <http://lwn.net/Articles/80573/>

# Graphics Designer

- **Creativity**
- **Animation: moho, maya, blender3D**
- **Imaging software: GIMP, openrender, DrQueue, YafRay**
- **Audio editing: wired, muse, ardour, rosegarden**
- **<http://www.linuxforum.com/forums/index.php?showtopic=53452>**

## Coursework

- **ge134 Engineering graphics**
- **cs239 Interactive computer graphics**
- **CS432 Web Technology**

# Rosegarden

Source: <http://www.rosegardenmusic.com/images/rg4-0.9.9.png>

# Blender

Source: <http://blender3d.org/cms/Images.151.0.html>

# Blender

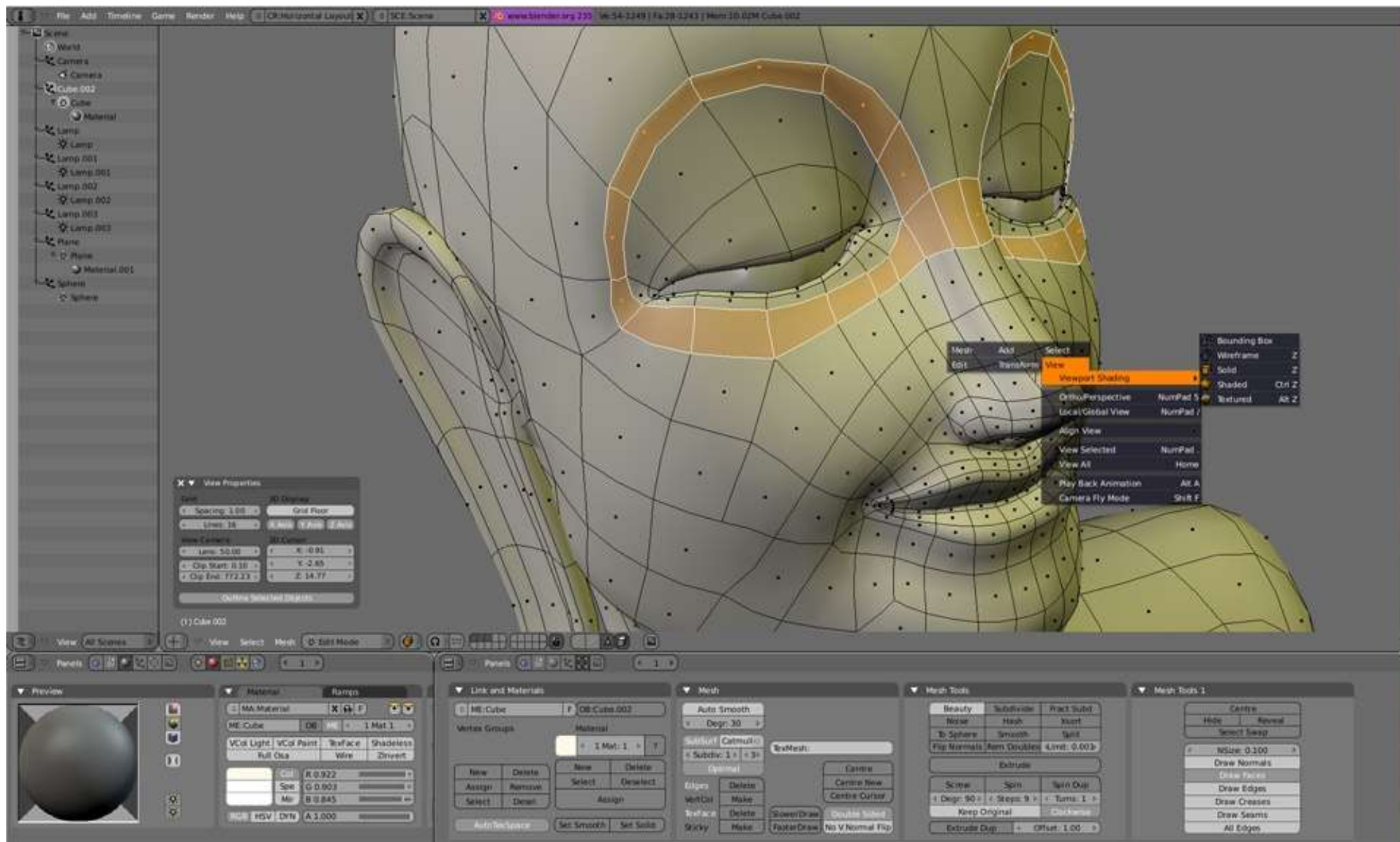

Source: <http://www.blender3d.org/cms/Home.2.0.html>

# Summary

**System/network administration**

**Gaming industry**

**Computer Networks**

**Telecommunications**

**Research**

**Service industry**

**Embedded systems/VLSI**

**Teaching**

**Operating Systems**

**Systems development**

**Bioinformatics**

**Web developer**

**Freelance Writer**

**Embedded Systems engineer**

**Application developer**

**Database programmer**

**Network administrator**

**Professor/Researcher**

**Graphics Designer**

**Systems developer**

**Consultant**

**Marketing Specialist**

**System administrator**

# Reference

[1] B.M.G's Logo Gallery. April 10, 2002.

[http://www.astro.uni-bonn.de/~jbraun/logo\\_gallery/loggal.html](http://www.astro.uni-bonn.de/~jbraun/logo_gallery/loggal.html)

[2] Linux logos and mascots. 2005.

<http://www.linux.org/info/logos.html>

[3] The Linux Documentation Project. January 04, 2005.

<http://www.tldp.org/HOWTO/HOWTO-INDEX/categories.html>

[4] GNU Art Gallery. 2005.

<http://www.gnu.org/graphics/graphics.html>

# Question Answer Session

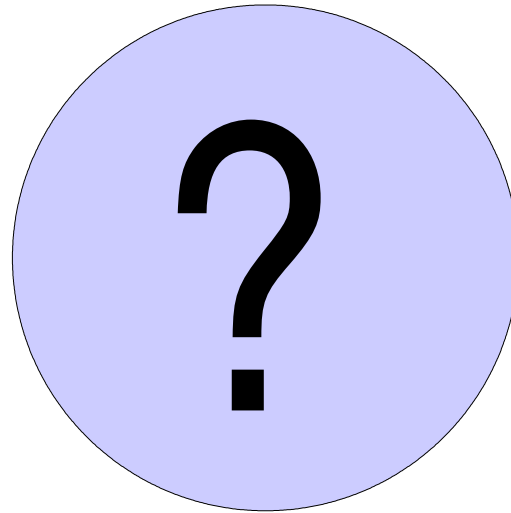

**Thank You**

